

# WEATHERIZATION REBATE

## Program Guidelines:

1. Applicant must be member of record for an active account.
2. Rebates are available for residential members only.
3. Work must be completed by contractor.
4. Limit one rebate per measure, per account. Attic & Floor are considered to be two separate measures.
5. Heating source must be electric.
6. Home must be at least 5 years old.
7. Insulation in floor/crawl space must be R13 or less and upgraded to R19 or greater.
8. Insulation in ceiling/attic must be R19 or less and upgraded to R30 or greater.
9. Failure to provide required information may result in denial of rebate.
10. LREMC reserves the right to amend or discontinue this program without notice.

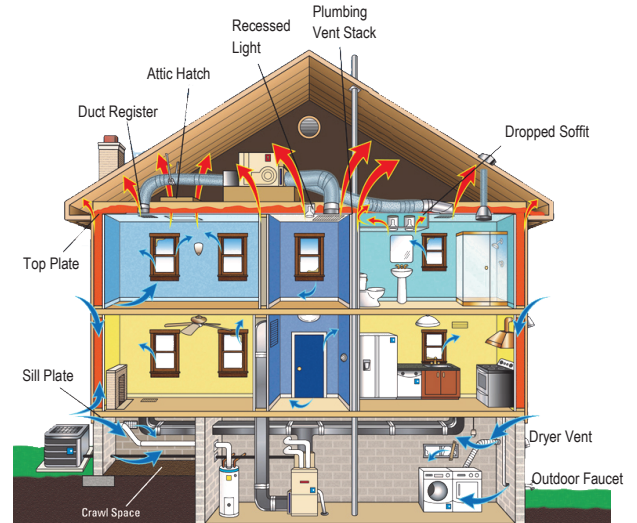

## COMMON AIR LEAKS

➡ Air Leaking into the house

➡ Air Leaking out of the house

## Save Energy & Money

### Available Rebates

<b>Air Sealing</b>	<b>\$25</b>
<b>Duct Sealing or Replacement</b>	<b>\$50</b>
<b>Insulation</b>	<b>\$100</b>

For additional information visit  
[www.lumbeeriver.com](http://www.lumbeeriver.com)  
 or call (910) 843-4131 or 1-800-683-5571



A Touchstone Energy® Cooperative



LUMBEE  
RIVER EMC

# WEATHERIZATION REBATE

## Rebate Process:

- Complete Rebate Form
- Submit the following information:
  - Completed rebate form
  - Copy of detailed receipt

## INSULATION \$100

Attic/Ceiling

Existing R-Value: \_\_\_\_\_

New R-Value: \_\_\_\_\_

Floor/Crawl Space

Existing R-Value: \_\_\_\_\_

New R-Value: \_\_\_\_\_

*R-values can be obtained from contractor.*

## AIR SEALING \$25

Yes

No

## DUCT \$50

Sealing

Replacement

## About the Home

### Home

Stick Built

Mobile/Modular

## Heating Source

*heating source must be electric to receive rebate*

Heat Pump

Electric Furnace

Other: \_\_\_\_\_

## Member Information:

Account #: \_\_\_\_\_

Name: \_\_\_\_\_

Service Address: \_\_\_\_\_

City: \_\_\_\_\_ State: NC ZIP: \_\_\_\_\_

Mailing Address: \_\_\_\_\_

City: \_\_\_\_\_ State: NC ZIP: \_\_\_\_\_

Home Phone: \_\_\_\_\_

Work Phone: \_\_\_\_\_

By signing this form, I certify the information in this application is true, and I have read and understand the program guidelines. I also understand that Lumbee River EMC will claim any energy savings associated through the weatherization rebates as part of their REPS mandate reporting.

Signature: \_\_\_\_\_

Date: \_\_\_\_\_

Mail completed form and required information to:

Lumbee River EMC  
Weatherization Rebate  
PO BOX 830  
Red Springs, NC 28377

*The rebate will be processed within 3-5 weeks after the properly submitted application and supporting information are received.*